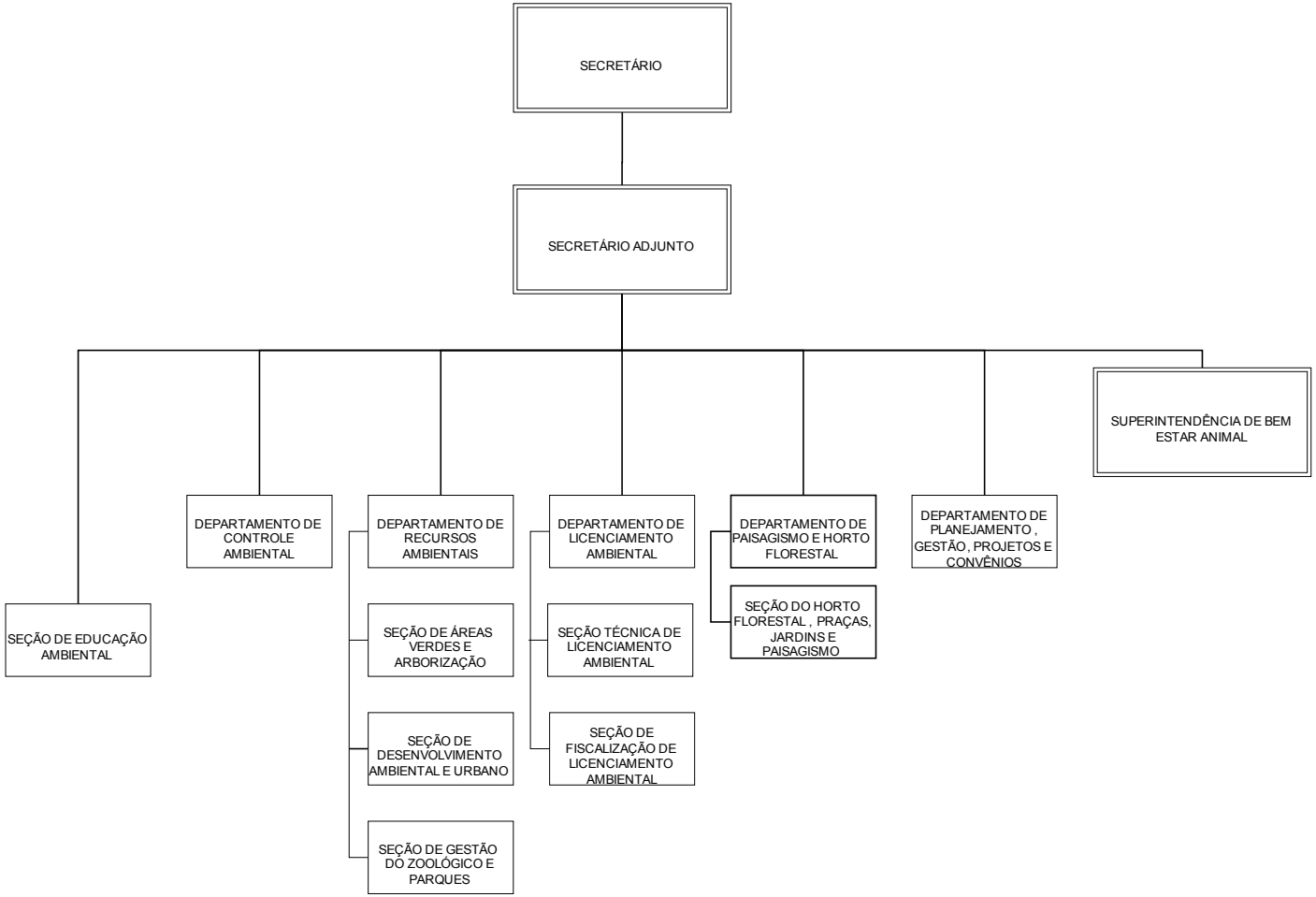SECRETARIA DE MEIO AMBIENTE- SEMAM