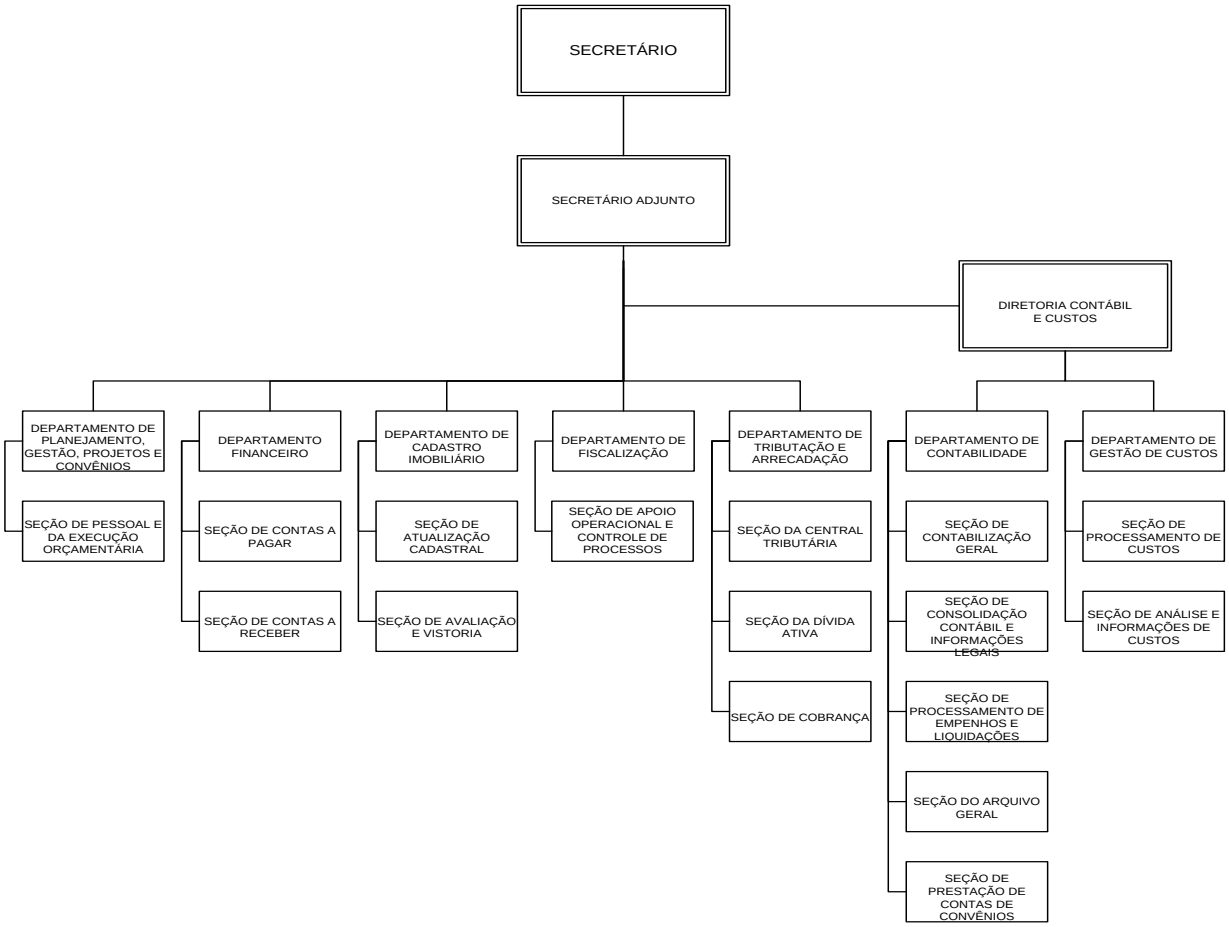SECRETARIA MUNICIPAL DE FINANÇAS - SEFIN