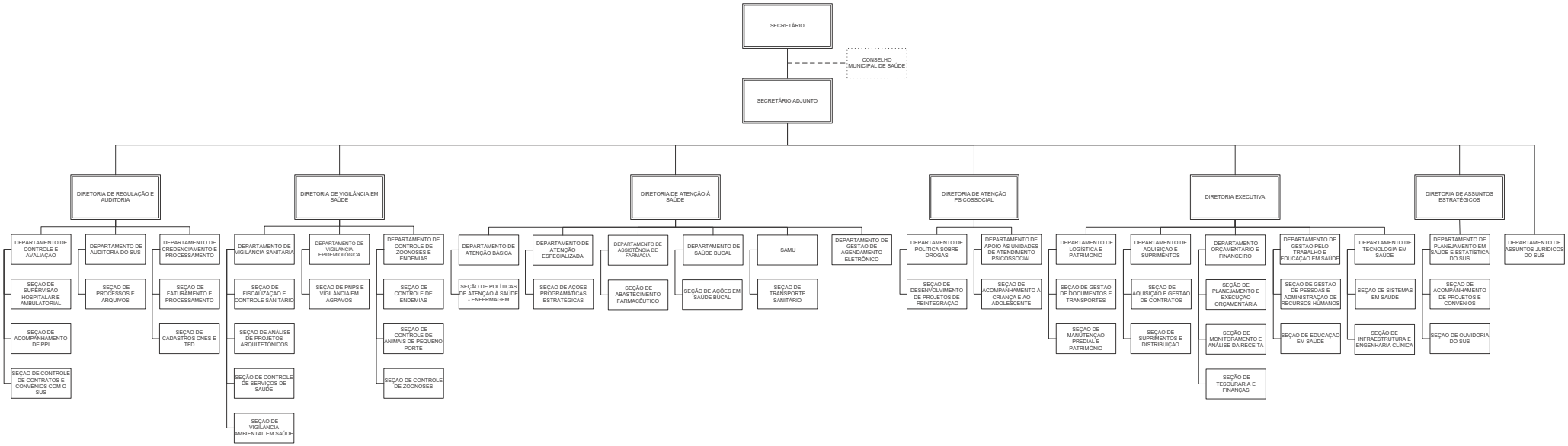SECRETARIA DE SAÚDE – SMS